

**Borchini Realty**  
**www.BorchiniRealty.com**  
**sborchini@gmail.com**  
**407 791-1789**

# Clearwater

The Majestic  
Palm Collection

Plan  
#2331

BED	2 + Study
BATH	2.5
GARAGE	2 + Golf Cart Garage
LIVING	2,331 SQ FT
LANAI	253 SQ FT
ENTRY	39 SQ FT
GARAGE	577 SQ FT
<b>TOTAL AREA</b>	<b>3,200 SQ FT</b>
<b>UNDER ROOF</b>	

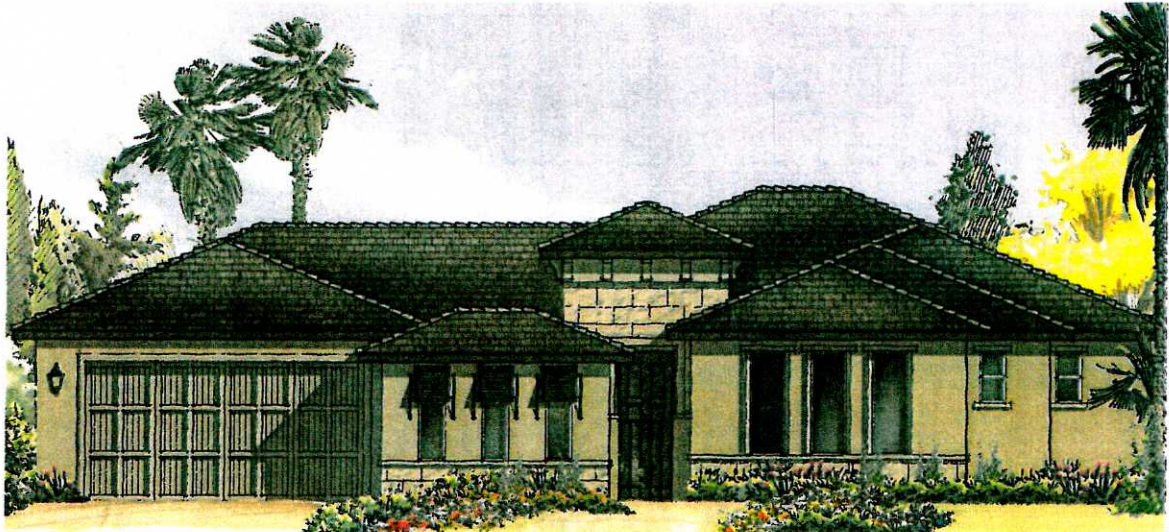

ELEVATION A



ELEVATION B

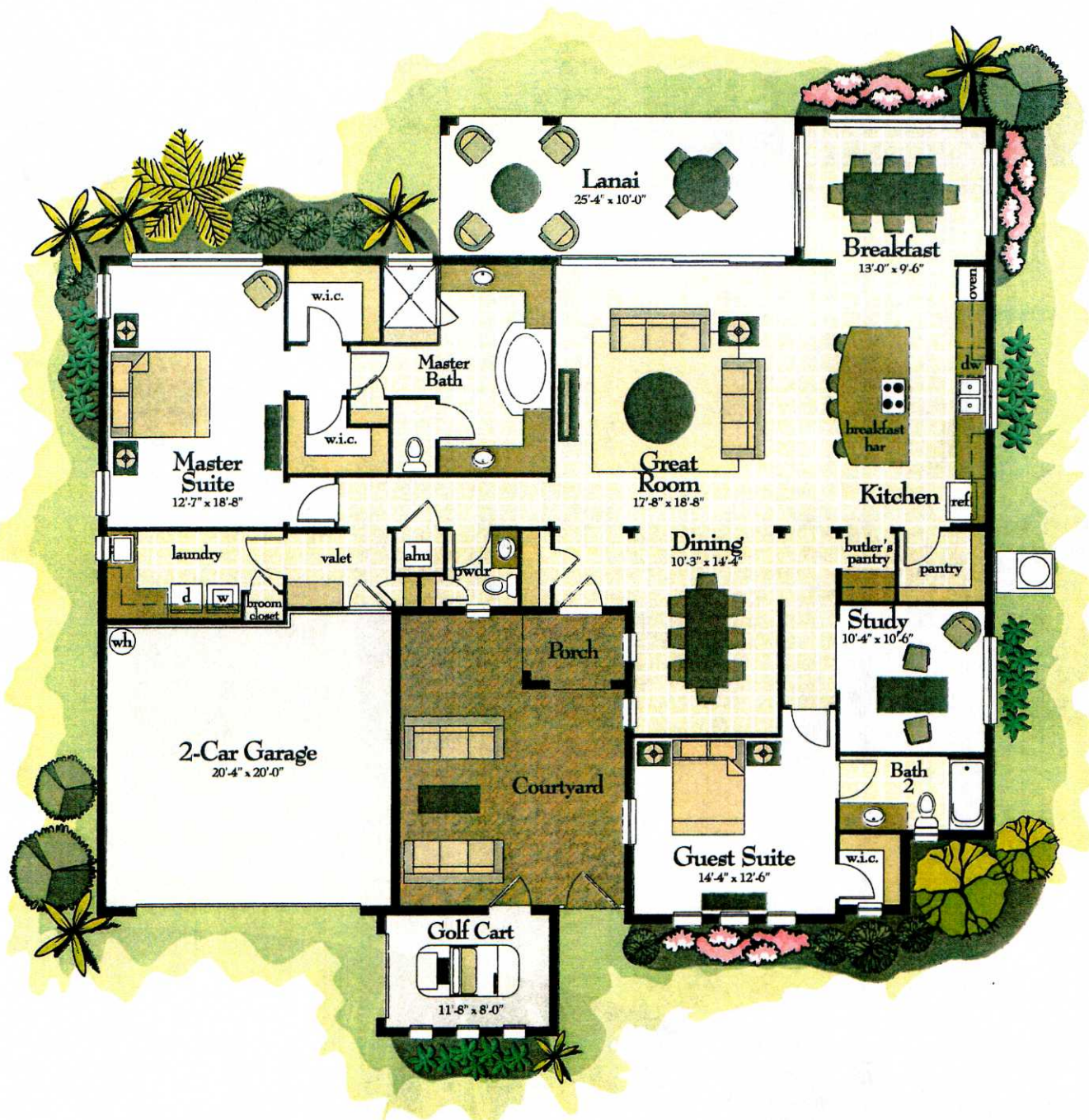

Developer may change home design, materials, features, amenities, method of construction, prices, promotions, and features without notice. Availability subject to change. This is not an offer in states and jurisdictions where prior registration is required and void where prohibited by law. THE COMPLETE TERMS ARE IN AN OFFERING PLAN AVAILABLE FOR SPONSOR. FILE NOS. H00-008 AND H06-0027. CBC# 1254089 and CBCA179970 Copyright © 2012 AV Homes. All rights reserved. SOLIVITA®, SOLIVITA BY VITALIA™, and VITALIA™ are the exclusive trademarks and service marks of AV Homes. Pursuant to the Fair Housing Act, this housing is intended for occupancy by at least one person 55 years of age or better per home, although the occupants of a limited number of the homes may be younger, but no one under 18 years of age may be in permanent residence. Offer valid for primary residence only. For full details and disclosure please visit [www.vitaliahomes.com/terms-use](http://www.vitaliahomes.com/terms-use)

**SOLIVITA**  
 BY VITALIA